

SCALE: 1" = 40'

LEGEND

- FOUND IRON PIPE
- SET IRON PIPE
- SET LARGE SPIKE

"I hereby certify that I have surveyed the above described property and that the above map is a correct representation thereof and shows the size and location of the property, its exterior boundaries, the location of all visible structures and dimensions of all principal buildings thereon, boundary fences, apparent easements, roadways and encroachments, if any."

"This survey is made for the use of the present owners of the property, and those who purchase, mortgage, or guarantee the title thereto within one year from date hereof."

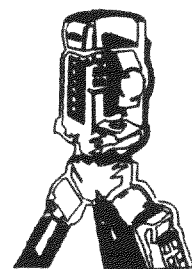

**B.W. SURVEYING**

LAND SURVEYS  
MAPPING AND PLANNING  
412 N. PINE STREET  
BURLINGTON, WI 53105  
(414)-767-0225

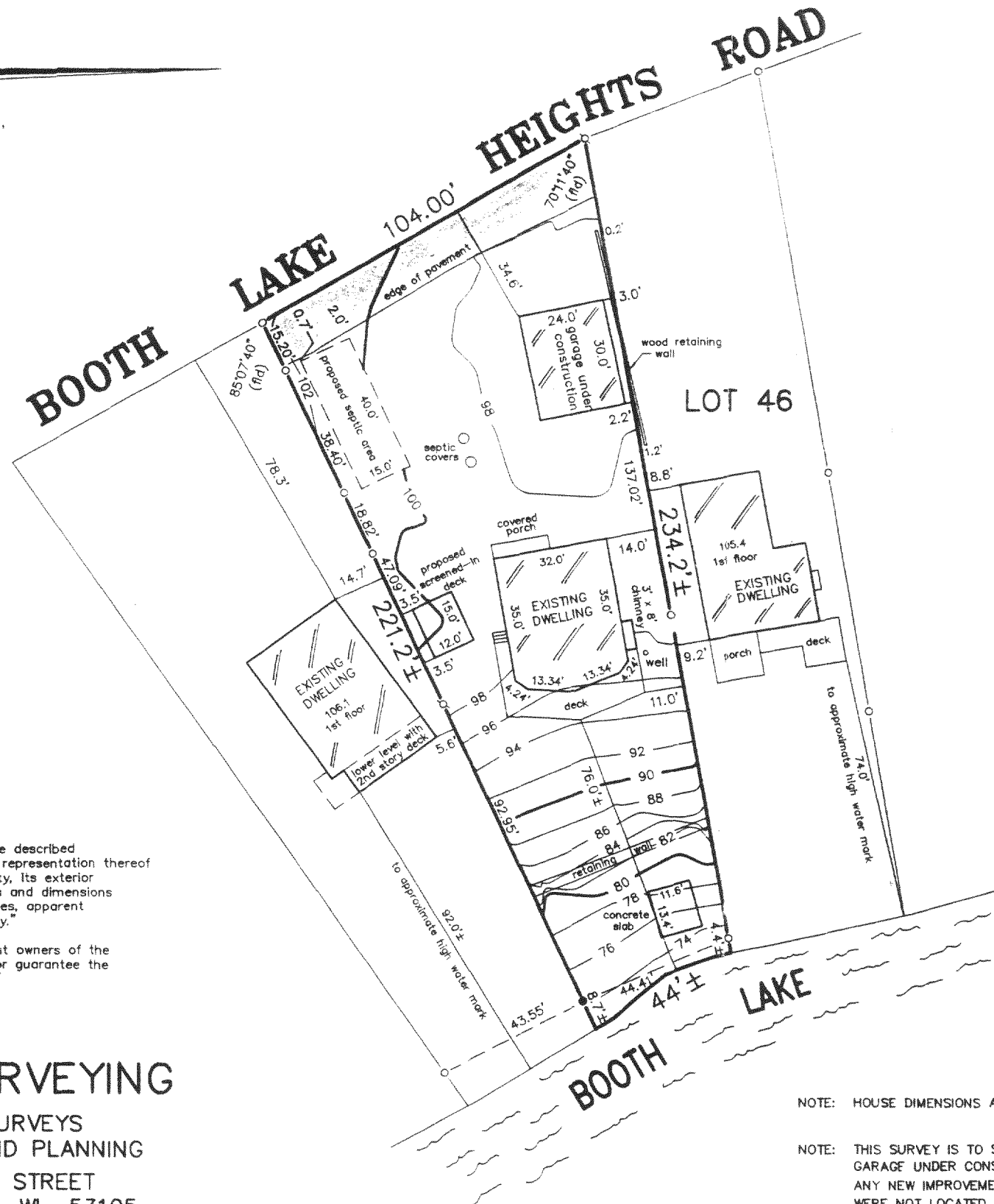

PLAT OF SURVEY  
-OF-

ALL THAT PARCEL OF LAND LYING IN THE PLAT OF BOOTH LAKE HEIGHTS BETWEEN LOTS 46 AND 50 OF SAID PLAT DESCRIBED AS FOLLOWS: TO-WIT: BEGINNING AT THE SOUTHWEST CORNER OF SAID LOT 46 AND RUNNING THENCE EASTERLY ALONG THE SHORE LINE OF SAID LOT 46 TO THE SHORE OF BOOTH LAKE; THENCE SOUTHERLY ALONG THE SHORE OF BOOTH LAKE 43 1/3 FEET; THENCE SOUTHWESTERLY IN A STRAIGHT LINE TO A POINT IN THE WEST LINE OF SAID PLAT 88 FEET SOUTHWESTERLY FROM THE PLACE OF BEGINNING; THENCE NORTHEASTERLY ALONG THE WEST LINE OF SAID PLAT 88 FEET TO THE PLACE OF BEGINNING, SAID LAND BEING IN WALWORTH COUNTY, WISCONSIN. ALSO THAT PORTION OF BOOTH LAKE HEIGHTS ACCORDING TO THE PLAT RECORDED IN VOL. 7 OF PLATS, PAGE 114, WALWORTH COUNTY RECORDS AND MORE PARTICULARLY DESCRIBED AS FOLLOWS, TO-WIT; COMMENCING AT THE SOUTHEAST CORNER OF LOT 46 OF SAID PLAT THENCE SOUTHERLY ALONG THE SHORE OF BOOTH LAKE 43 1/3 FEET TO THE PLACE OF BEGINNING; THENCE WESTERLY TO A POINT WHICH IS LOCATED ON THE WEST LINE OF SAID PLAT AND WHICH POINT IS LOCATED 88 FEET SOUTH FROM THE SOUTHWEST CORNER OF SAID LOT 46; THENCE SOUTH ALONG THE WESTERLY LINE OF SAID PLAT 16 FEET TO A POINT; THENCE EASTERLY TO THE PLACE OF BEGINNING, SAID LAND BEING IN THE TOWN OF TROY, WALWORTH COUNTY AND STATE OF WISCONSIN.

SURVEY FOR: HACKBARTH BUILDERS  
SURVEY LOCATION: N8480 BOOTH LAKE HEIGHTS ROAD

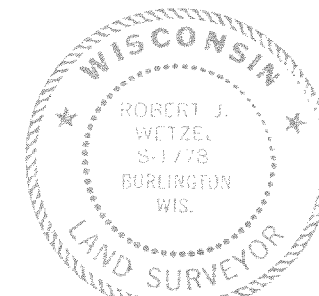
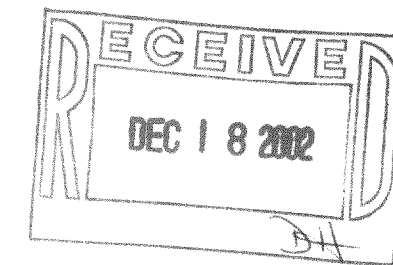

THIS IS NOT AN ORIGINAL PRINT  
UNLESS THIS SEAL IS RED.

NOTE: HOUSE DIMENSIONS AND TIES ARE TO THE FOUNDATION.

NOTE: THIS SURVEY IS TO SHOW THE EXISTING GARAGE UNDER CONSTRUCTION ONLY. ANY NEW IMPROVEMENTS OR CHANGES WERE NOT LOCATED.

*Robert J. Wetzel*  
ROBERT J. WETZEL S-1778  
REVISED: 01-22-02 10-12-99  
DATE  
4190  
JOB NUMBER

REVISED: 10-28-02

✓ LBL-40

417-681